LOOKTECH

Specifications

Dimentions
5.9 x 6.3 x 2 inches
(15 x 16 x 5 cm)

Weight
1.37 ounces
38.7g

Connectivity
Bluetooth, WiFi

Redefine Smart Living

Looktech isn't just eyewear—it's a gateway to a smarter, more connected life. Seamlessly blending advanced AI, powerful sound, and intuitive control, looktech adapts to you, your preferences, and the world around you.

Stylish and Customizable

Various frames, lenses and prescription options

Personalized AI Assistance

Hands-Free Control

All-Day Battery Life

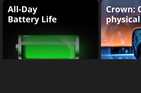

Crown: Quick, precise & physical control

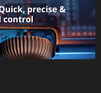

AI Assistance That Knows You Inside Out

Looktech AI doesn't just answer questions—it learns and adapts just for you. With integration from GPT-4o, Gemini, and Claude, your glasses remember your preferences, understand your conversations, and provide smart, tailored responses. Whether it's a quick question, a reminder, or a deep dive into your day, Looktech AI is your intelligent companion, ready to assist with what you need.

Chat GPT · Claude · Gemini

Instant Access Human-like Voice Assistant

With the most advanced & multimodal AI assistant, the answers to any questions you have are within reach.

The AI That Grows with You

As a You-centered AI, it learns, and adapts to you—remembers conversations to build an increasing understanding of you.

Unlock Endless AI Applications

With a powerful AI that sees and hears like you do, enjoy endless AI agents to meet all your daily needs. Transcribe meetings, sort memos, track calories, identify plants, and more.

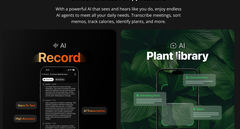

Always-Ready Camera

Capture any moment instantly with a simple click on the right temple of the frame or say "Hey Meeno".

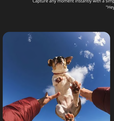

Capture Life's Moments Hands-free

Be fully present and effortlessly catch life's precious moments in high quality.

AI-Powered Video Editing

AI Video Creator automatically turns your clips into trending social content by identifying standout moments and adding music and captions.

Great Sound & Open-Ear Comfort

Immersive, Rich Audio

Enjoy any kind of music and experience a full audio range, including clear dialogue and deep bass notes.

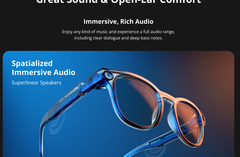

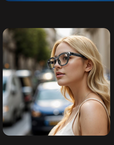

Full Openness of Your Surroundings

Experience the perfect blend of your favorite tunes and the environment around you with our all-day, open-ear comfort.

Explore the details

	Looktech	meta
camera	13MP	12MP
AI	GPT4O&Google Gemini	Meta
Controls	Digital-crown/ Voice	Touchpad/ Voice
Audio	2 Open-ear speakers& 1 Mic	2 Custom-Built Open-ear speakers& 5 Mic array
Connectivity	Bluetooth 5.4+WIFI6	Bluetooth 5.2+WIFI6
Memory	32G	32G
Weight	38.7g	45g
Charging	Magnetic charging cable	Charging case
Battery	14 Hours	8 Hours